EAST YORKSHIRE SOLAR FARM

**East Yorkshire Solar Farm
EN010143**

Traffic Regulation Measures Plan

Part 1 of 3

Document Reference: EN010143/APP/2.5

Regulation 5(2)(o)

Infrastructure Planning (Applications: Prescribed Forms and Procedure)

Regulations 2009

November 2023
Revision Number: 00

2009

BOOM-POWER.CO.UK

BOOM
POWER

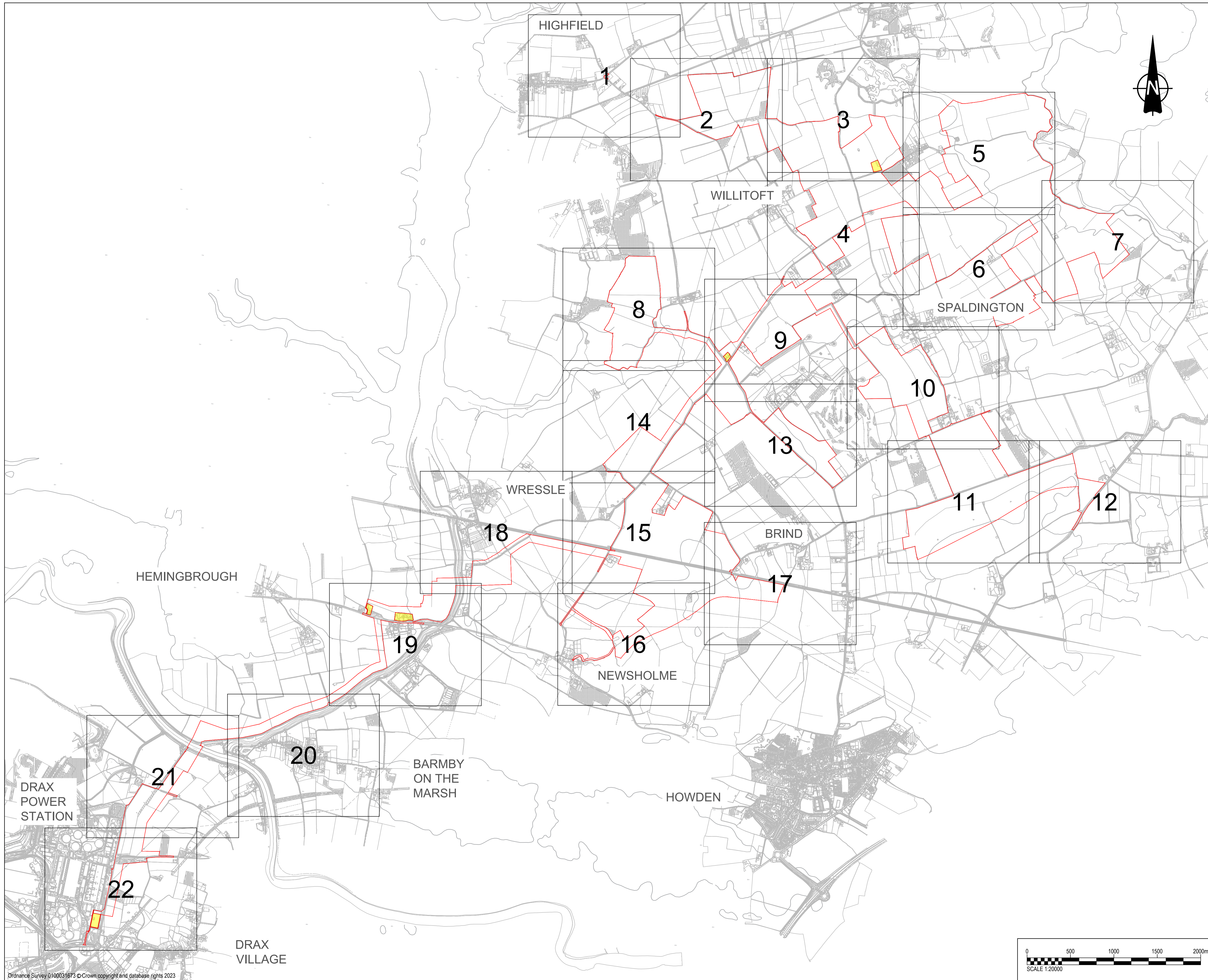

PROJECT
 East Yorkshire Solar Farm
CLIENT
 East Yorkshire Solar Farm
CONSULTANT
 AECOM
 Midpoint
 Alencon Link
 Basingstoke, RG21 7PP
 www.aecom.com

- GENERAL NOTES**
- ALL DIMENSIONS IN METRES UNLESS STATED OTHERWISE.
 - DO NOT SCALE FROM THIS DRAWING. USE ONLY PRINTED DIMENSIONS.
 - THE PROPOSED WORKS SHOWN ARE ILLUSTRATIVE ONLY AND WILL BE SUBJECT TO CHANGE AS PART OF DETAILED DESIGN DEVELOPMENT. ANY CHANGES WILL BE LIMITED TO BEING WITHIN THE ORDER LIMITS AND ANY OTHER CONSTRAINTS INCLUDED IN THE DEVELOPMENT CONSENT ORDER.
 - THESE PLANS SHOULD BE READ IN CONJUNCTION WITH SCHEDULES 4 TO 8 (INCLUSIVE) OF THE DEVELOPMENT CONSENT ORDER.

KEY
— ORDER LIMITS
 LAND NOT INCLUDED IN THE ORDER LIMITS

ISSUE/REVISION		
I/R	DATE	DESCRIPTION
P03	18/10/2023	Updated Sheet Plan Layout
P02	25/09/2023	Amended Following Internal Review
P01	01-09-2023	Issued for Internal Review

ISSUE PURPOSE
 DCO Application
PROJECT NUMBER
 60683115
PLAN TITLE
 TRAFFIC REGULATION
 MEASURES KEY PLAN
REFERENCE NUMBER
 EN010143/APP/2.5
LEGISLATION REFERENCE
 APPF 2009 Regulation 5(2)(o)

This drawing has been prepared for the use of AECOM's client. It may not be used, modified, reproduced or relied upon by third parties, except as agreed by AECOM or as required by law. AECOM accepts no responsibility, and denies any liability whatsoever, to any party, that uses or relies on this drawing without AECOM's express written consent. Do not scale this document.

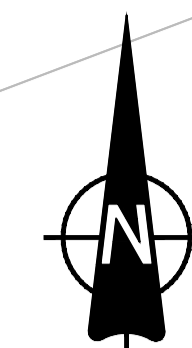
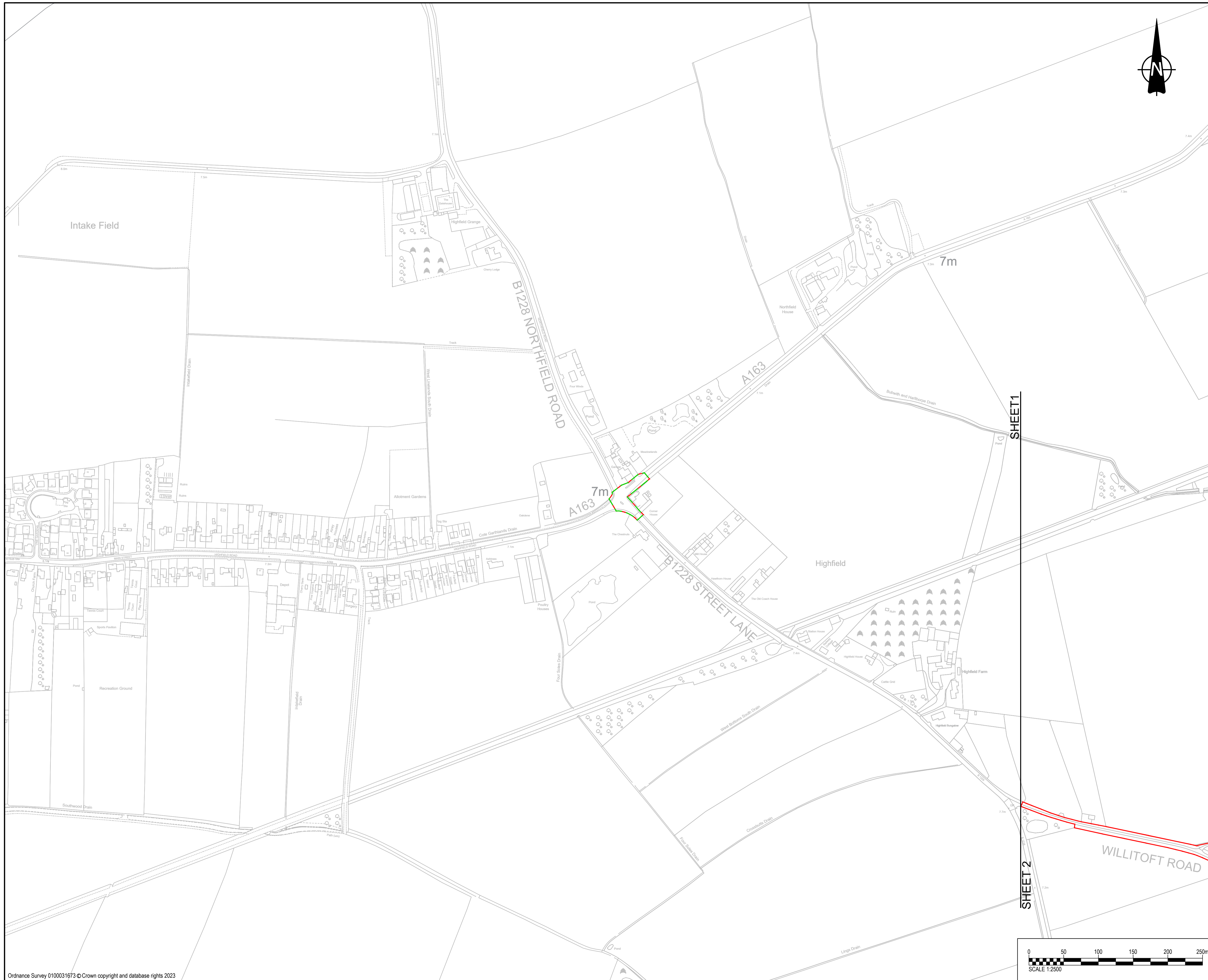

PROJECT
 East Yorkshire Solar Farm
CLIENT
 East Yorkshire Solar Farm
 Limited
CONSULTANT

AECOM
 Midpoint
 Alencon Link
 Basingstoke, RG21 7PP
 www.aecom.com

- GENERAL NOTES**
- ALL DIMENSIONS IN METRES UNLESS STATED OTHERWISE.
 - DO NOT SCALE FROM THIS DRAWING, USE ONLY PRINTED DIMENSIONS.
 - THE PROPOSED WORKS SHOWN ARE ILLUSTRATIVE ONLY AND WILL BE SUBJECT TO CHANGE AS PART OF DETAILED DESIGN DEVELOPMENT. ANY CHANGES WILL BE LIMITED TO BEING WITHIN THE ORDER LIMITS AND ANY OTHER CONSTRAINTS INCLUDED IN THE DEVELOPMENT CONSENT ORDER.
 - THE PROPOSED TRAFFIC REGULATION ORDERS AND TRAFFIC MANAGEMENT WORKS SHOWN ARE TO BE READ IN CONJUNCTION WITH SCHEDULE(S) 8 OF THE DEVELOPMENT CONSENT ORDER.
 - WHERE ANY TEMPORARY TRAFFIC MANAGEMENT WORKS ASSOCIATED WITH THE CONSTRUCTION OF THE SCHEME EXTEND OUTSIDE OF THE ORDER LIMITS PRESENTED AND THOSE AREAS DEFINED IN SCHEDULE 8 OF THE DEVELOPMENT CONSENT ORDER, A SEPARATE AGREEMENT WOULD NEED TO BE SOUGHT WITH THE RELEVANT LOCAL AUTHORITY.

- KEY**
- ORDER LIMITS
 - LAND NOT INCLUDED IN THE ORDER LIMITS
 - TEMPORARY TRAFFIC SIGNAL AND BANKSMAN CONTROL AREA

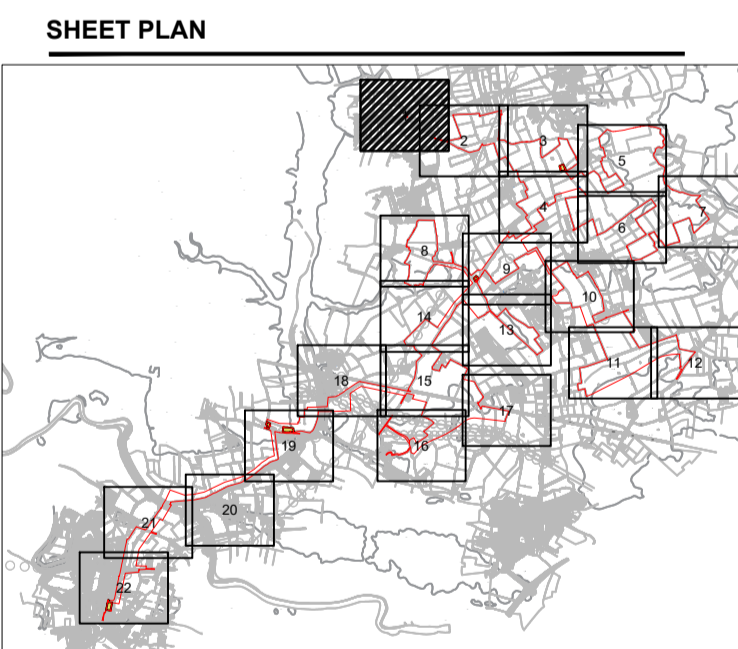

ISSUE/REVISION

I/R	DATE	DESCRIPTION
P04	18/10/2023	Updated Sheet Plan Layout
P03	25/09/2023	Amended Following Legal Review
P02	22/09/2023	Amended Following Internal Review
P01	31/08/2023	Issued for Internal Review

ISSUE PURPOSE
 DCO Application
PROJECT NUMBER
 60683115
PLAN TITLE
 TRAFFIC REGULATION
 MEASURES PLAN SHEET 1 OF 22
REFERENCE NUMBER
 EN010143/APP/2.5
LEGISLATION REFERENCE
 APPF 2009 Regulation 5(2)(o)

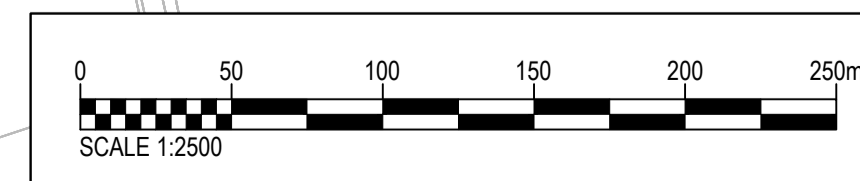

This drawing has been prepared for the use of AECOM's client. It may not be used, modified, reproduced or relied upon by third parties, except as agreed by AECOM or as required by law. AECOM accepts no responsibility, and denies any liability whatsoever, to any party that uses or relies on this drawing without AECOM's express written consent. Do not scale this document.

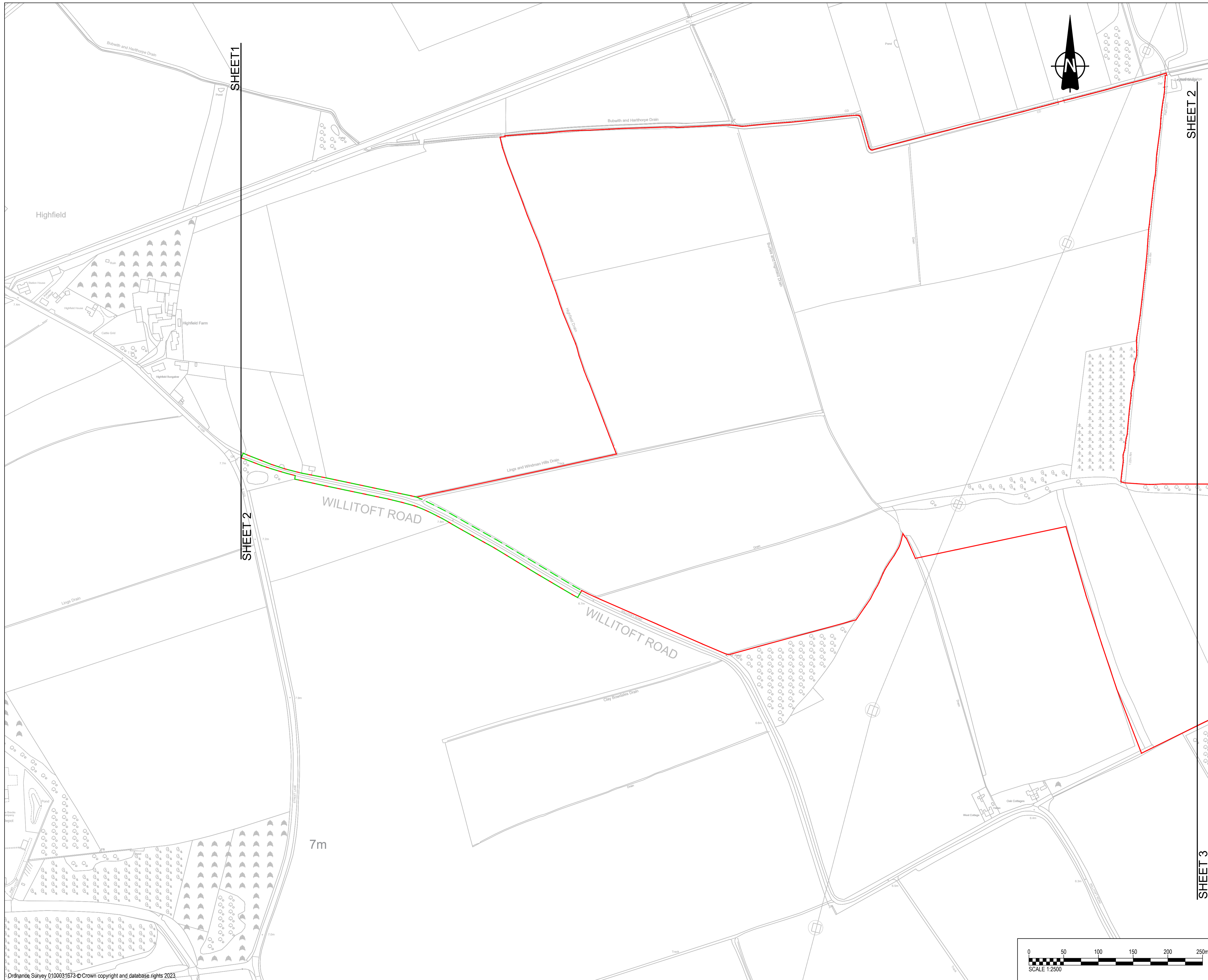

PROJECT
 East Yorkshire Solar Farm
CLIENT
 East Yorkshire Solar Farm
 Limited
CONSULTANT

AECOM
 Midpoint
 Alencon Link
 Basingstoke, RG21 7PP
 www.aecom.com

- GENERAL NOTES**
- ALL DIMENSIONS IN METRES UNLESS STATED OTHERWISE.
 - DO NOT SCALE FROM THIS DRAWING, USE ONLY PRINTED DIMENSIONS.
 - THE PROPOSED WORKS SHOWN ARE ILLUSTRATIVE ONLY AND WILL BE SUBJECT TO CHANGE AS PART OF DETAILED DESIGN DEVELOPMENT. ANY CHANGES WILL BE LIMITED TO BEING WITHIN THE ORDER LIMITS AND ANY OTHER CONSTRAINTS INCLUDED IN THE DEVELOPMENT CONSENT ORDER.
 - THE PROPOSED TRAFFIC REGULATION ORDERS AND TRAFFIC MANAGEMENT WORKS SHOWN ARE TO BE READ IN CONJUNCTION WITH SCHEDULE(S) 8 OF THE DEVELOPMENT CONSENT ORDER.
 - WHERE ANY TEMPORARY TRAFFIC MANAGEMENT WORKS ASSOCIATED WITH THE CONSTRUCTION OF THE SCHEME EXTEND OUTSIDE OF THE ORDER LIMITS PRESENTED AND THOSE AREAS DEFINED IN SCHEDULE 8 OF THE DEVELOPMENT CONSENT ORDER, A SEPARATE AGREEMENT WOULD NEED TO BE SOUGHT WITH THE RELEVANT LOCAL AUTHORITY.

- KEY**
- ORDER LIMITS
 - LAND NOT INCLUDED IN THE ORDER LIMITS
 - TEMPORARY TRAFFIC SIGNAL AND BANKSMAN CONTROL AREA

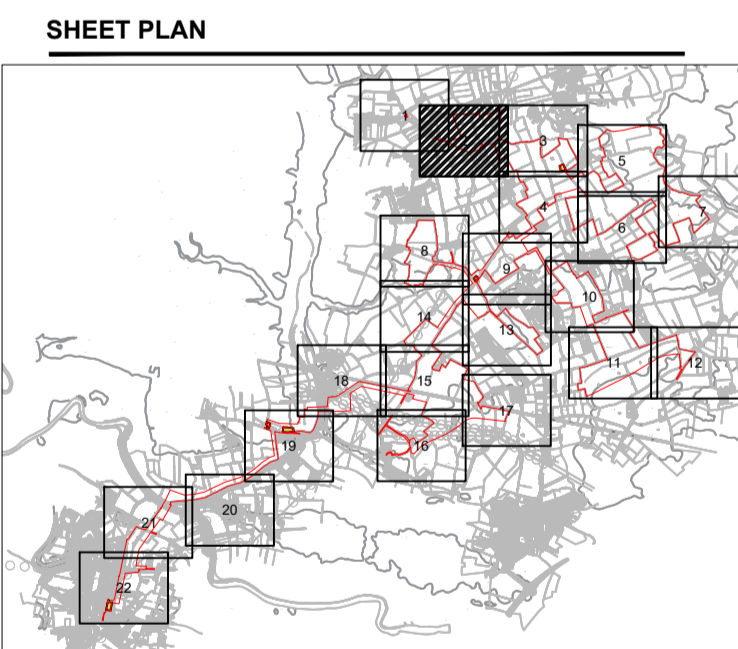

ISSUE/REVISION		
I/R	DATE	DESCRIPTION
P03	18/10/2023	Updated Sheet Plan Layout
P02	21/09/2023	Amended Following Internal Review
P01	31/08/2023	Issued for internal review

ISSUE PURPOSE
 DCO Application
PROJECT NUMBER
 60683115
PLAN TITLE
 TRAFFIC REGULATION
 MEASURES PLAN SHEET 2 OF 22
REFERENCE NUMBER
 EN010143/APP/2.5
LEGISLATION REFERENCE
 APFP 2009 Regulation 5(2)(o)

This drawing has been prepared for the use of AECOM's client. It may not be used, modified, reproduced or relied upon by third parties, except as agreed by AECOM or as required by law. AECOM accepts no responsibility, and denies any liability whatsoever, to any party that uses or relies on this drawing without AECOM's express written consent. Do not scale this document.

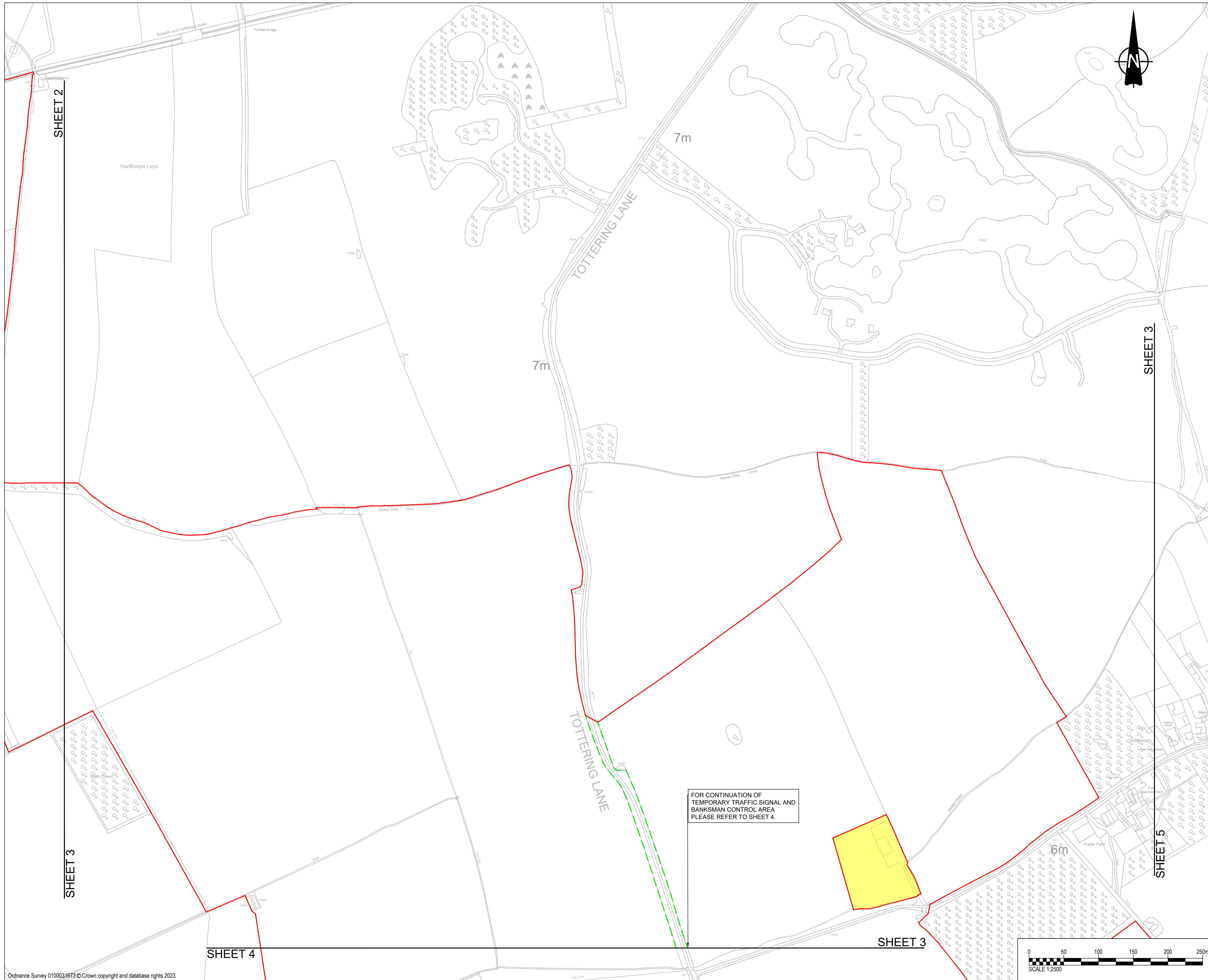

- GENERAL NOTES**
- ALL DIMENSIONS IN METRES UNLESS STATED OTHERWISE.
 - DO NOT SCALE FROM THIS DRAWING, USE ONLY PRINTED DIMENSIONS.
 - THE PROPOSED WORKS SHOWN ARE ILLUSTRATIVE ONLY AND WILL BE SUBJECT TO CHANGE AS PART OF DETAILED DESIGN DEVELOPMENT. ANY CHANGES WILL BE LIMITED TO BEING WITHIN THE ORDER LIMITS AND ANY OTHER CONSTRAINTS INCLUDED IN THE DEVELOPMENT CONSENT ORDER.
 - THE PROPOSED TRAFFIC REGULATION ORDERS AND TRAFFIC MANAGEMENT WORKS SHOWN ARE TO BE READ IN CONJUNCTION WITH SCHEDULE(S) 8 OF THE DEVELOPMENT CONSENT ORDER.
 - WHERE ANY TEMPORARY TRAFFIC MANAGEMENT WORKS ASSOCIATED WITH THE CONSTRUCTION OF THE SCHEME EXTEND OUTSIDE OF THE ORDER LIMITS PRESENTED AND THOSE AREAS DEFINED IN SCHEDULE 8 OF THE DEVELOPMENT CONSENT ORDER, A SEPARATE AGREEMENT WOULD NEED TO BE SOUGHT WITH THE RELEVANT LOCAL AUTHORITY.

- KEY**
- ORDER LIMITS
 - LAND NOT INCLUDED IN THE ORDER LIMITS
 - TEMPORARY TRAFFIC SIGNAL AND BANKSMAN CONTROL AREA

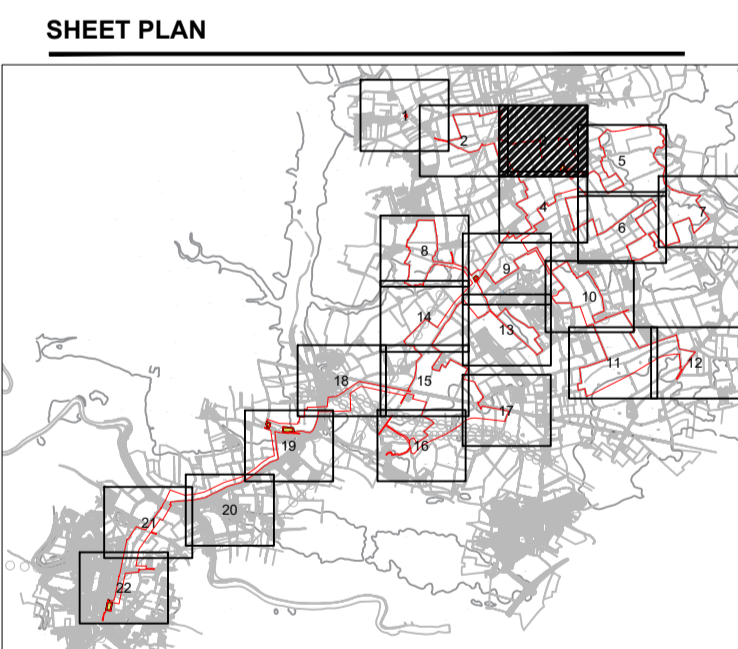

ISSUE/REVISION

I/R	DATE	DESCRIPTION
P04	18/10/2023	Updated Sheet Plan Layout
P03	25/09/2023	Amended Following Legal Review
P02	21/09/2023	Amended Following Internal Review
P01	31/08/2023	Issued for Internal Review

ISSUE PURPOSE
 DCO Application
PROJECT NUMBER
 60683115
PLAN TITLE
 TRAFFIC REGULATION
 MEASURES PLAN SHEET 3 OF 22
REFERENCE NUMBER
 EN010143/APP/2.5
LEGISLATION REFERENCE
 APFP 2009 Regulation 5(2)(o)

This drawing has been prepared for the use of AECOM's client. It may not be used, modified, reproduced or relied upon by third parties, except as agreed by AECOM or as required by law. AECOM accepts no responsibility, and denies any liability whatsoever, to any party that uses or relies on this drawing without AECOM's express written consent. Do not scale this document.

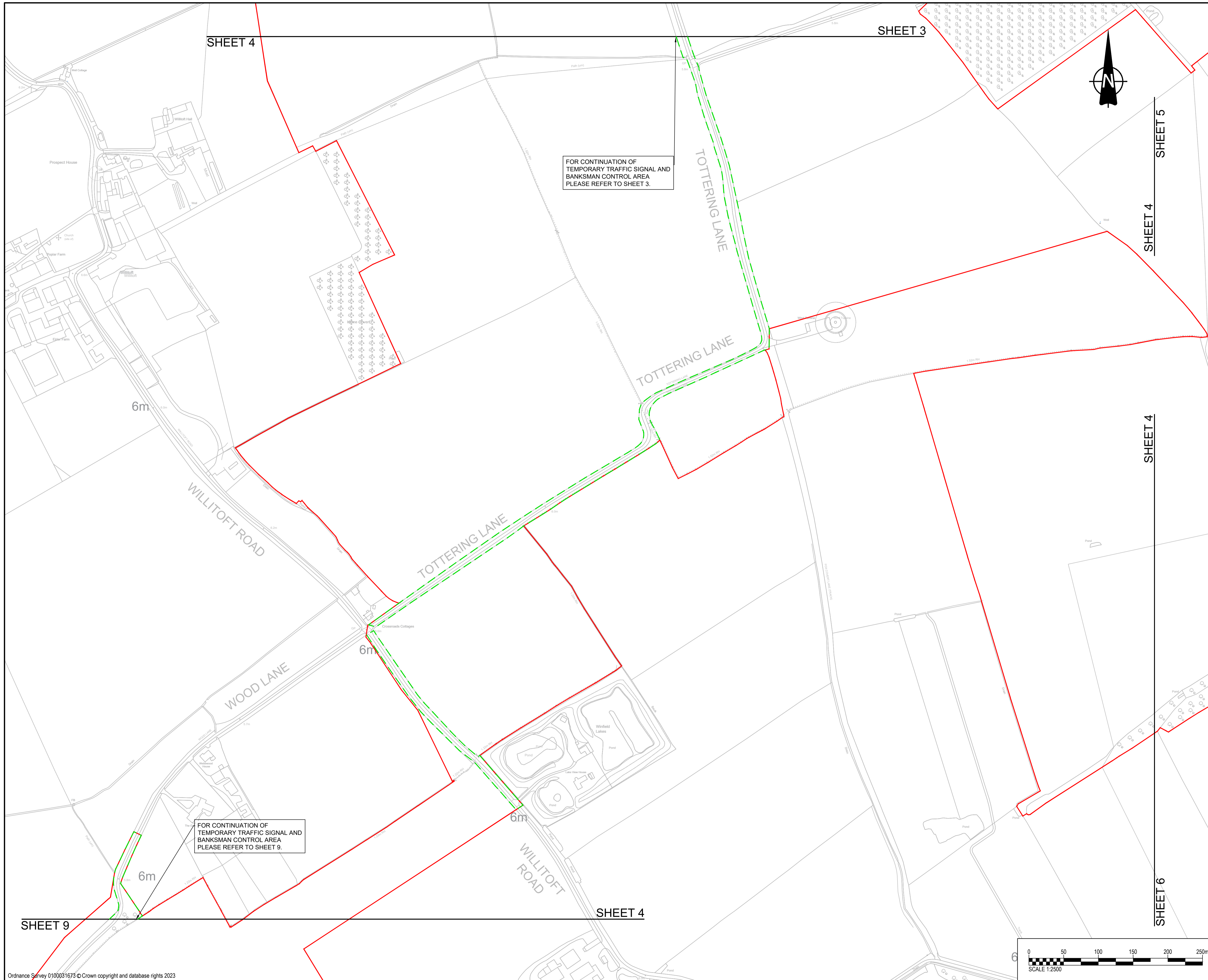

FOR CONTINUATION OF
 TEMPORARY TRAFFIC SIGNAL AND
 BANKSMAN CONTROL AREA
 PLEASE REFER TO SHEET 3.

FOR CONTINUATION OF
 TEMPORARY TRAFFIC SIGNAL AND
 BANKSMAN CONTROL AREA
 PLEASE REFER TO SHEET 9.

- GENERAL NOTES**
- ALL DIMENSIONS IN METRES UNLESS STATED OTHERWISE.
 - DO NOT SCALE FROM THIS DRAWING, USE ONLY PRINTED DIMENSIONS.
 - THE PROPOSED WORKS SHOWN ARE ILLUSTRATIVE ONLY AND WILL BE SUBJECT TO CHANGE AS PART OF DETAILED DESIGN DEVELOPMENT. ANY CHANGES WILL BE LIMITED TO BEING WITHIN THE ORDER LIMITS AND ANY OTHER CONSTRAINTS INCLUDED IN THE DEVELOPMENT CONSENT ORDER.
 - THE PROPOSED TRAFFIC REGULATION ORDERS AND TRAFFIC MANAGEMENT WORKS SHOWN ARE TO BE READ IN CONJUNCTION WITH SCHEDULE(S) 8 OF THE DEVELOPMENT CONSENT ORDER.
 - WHERE ANY TEMPORARY TRAFFIC MANAGEMENT WORKS ASSOCIATED WITH THE CONSTRUCTION OF THE SCHEME EXTEND OUTSIDE OF THE ORDER LIMITS PRESENTED AND THOSE AREAS DEFINED IN SCHEDULE 8 OF THE DEVELOPMENT CONSENT ORDER, A SEPARATE AGREEMENT WOULD NEED TO BE SOUGHT WITH THE RELEVANT LOCAL AUTHORITY.

- KEY**
- ORDER LIMITS
 - LAND NOT INCLUDED IN THE ORDER LIMITS
 - TEMPORARY TRAFFIC SIGNAL AND BANKSMAN CONTROL AREA

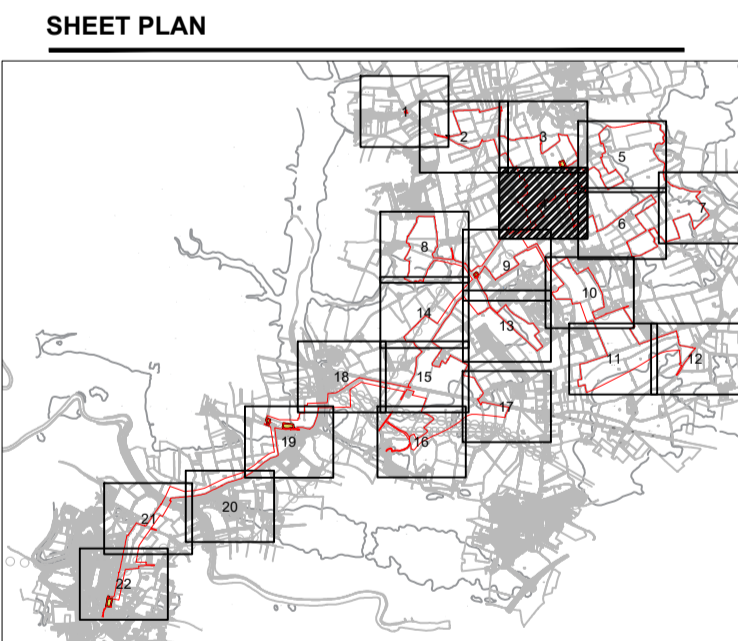

ISSUE/REVISION

I/R	DATE	DESCRIPTION
P05	15/11/2023	Updated Control Areas
P04	18/10/2023	Updated Sheet Plan Layout
P03	25/09/2023	Amended Following Legal Review
P02	21/09/2023	Amended Following Internal Review
P01	31/08/2023	Issued for Internal Review

ISSUE PURPOSE
 DCO Application

PROJECT NUMBER
 60683115

PLAN TITLE
 TRAFFIC REGULATION
 MEASURES PLAN SHEET 4 OF 22

REFERENCE NUMBER
 EN010143/APP/2.5

LEGISLATION REFERENCE
 APPF 2009 Regulation 5(2)(o)

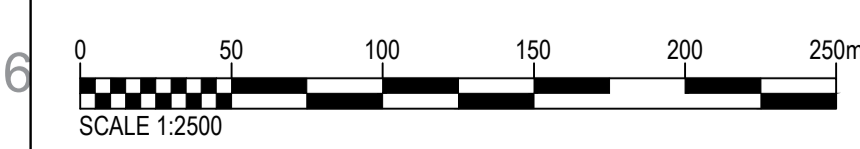

This drawing has been prepared for the use of AECOM's client. It may not be used, modified, reproduced or relied upon by third parties, except as agreed by AECOM or as required by law. AECOM accepts no responsibility, and denies any liability whatsoever, to any party that uses or relies on this drawing without AECOM's express written consent. Do not scale this document.



SHEET NOT USED AS PART OF THIS DRAWING SERIES

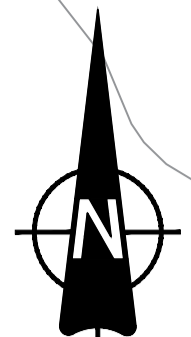

PROJECT
 East Yorkshire Solar Farm
CLIENT
 East Yorkshire Solar Farm
CONSULTANT
 AECOM
 Midpoint
 Alencon Link
 Basingstoke, RG21 7PP
 www.aecom.com

- GENERAL NOTES**
1. ALL DIMENSIONS IN METRES UNLESS STATED OTHERWISE.
 2. DO NOT SCALE FROM THIS DRAWING, USE ONLY PRINTED DIMENSIONS.
 3. THE PROPOSED WORKS SHOWN ARE ILLUSTRATIVE ONLY AND WILL BE SUBJECT TO CHANGE AS PART OF DETAILED DESIGN DEVELOPMENT. ANY CHANGES WILL BE LIMITED TO BEING WITHIN THE ORDER LIMITS AND ANY OTHER CONSTRAINTS INCLUDED IN THE DEVELOPMENT CONSENT ORDER.
 4. THE PROPOSED TRAFFIC REGULATION ORDERS AND TRAFFIC MANAGEMENT WORKS SHOWN ARE TO BE READ IN CONJUNCTION WITH SCHEDULE(S) 8 OF THE DEVELOPMENT CONSENT ORDER.
 5. WHERE ANY TEMPORARY TRAFFIC MANAGEMENT WORKS ASSOCIATED WITH THE CONSTRUCTION OF THE SCHEME EXTEND OUTSIDE OF THE ORDER LIMITS PRESENTED AND THOSE AREAS DEFINED IN SCHEDULE 8 OF THE DEVELOPMENT CONSENT ORDER, A SEPARATE AGREEMENT WOULD NEED TO BE SOUGHT WITH THE RELEVANT LOCAL AUTHORITY.

- KEY**
- ORDER LIMITS
 - LAND NOT INCLUDED IN THE ORDER LIMITS
 - TEMPORARY TRAFFIC SIGNAL AND BANKSMAN CONTROL AREA

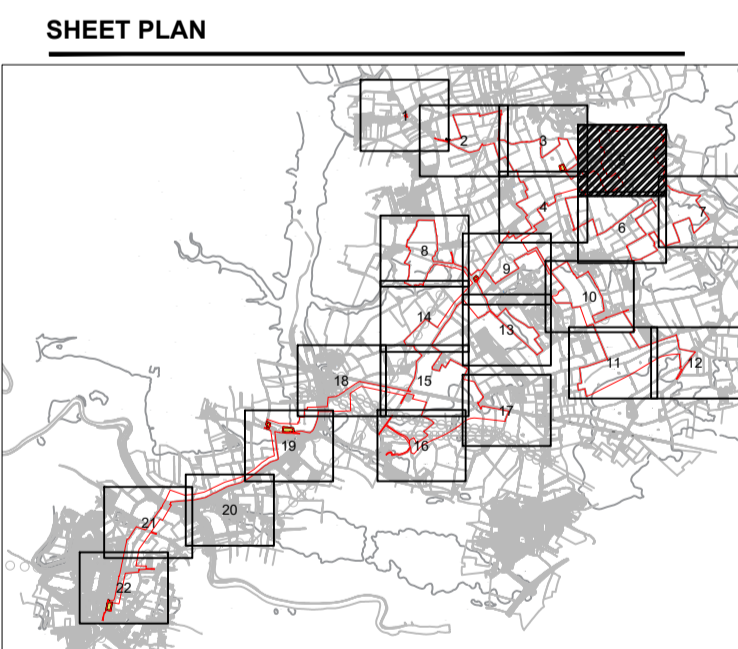

ISSUE/REVISION		
I/R	DATE	DESCRIPTION
P03	18/10/2023	Updated Sheet Plan Layout
P02	21/09/2023	Amender Following Internal Review
P01	31/08/2023	Issued for Internal Review

ISSUE PURPOSE
 DCO Application
PROJECT NUMBER
 60683115
PLAN TITLE
 TRAFFIC REGULATION
 MEASURES PLAN SHEET 5 OF 22
REFERENCE NUMBER
 EN010143/APP/2.5
LEGISLATION REFERENCE
 APFP 2009 Regulation 5(2)(o)

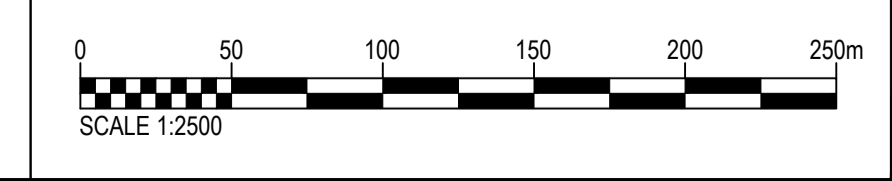

Last saved by: TAYLORJ5(2023.10.18) Last Plotted: 2023.10.18
 Filename: C:\USERS\TAYLORJ5\AECOM\60683115\BOOM POWER SOLAR DCO - GENERAL\900_CAD_GIS\910_CAD\EVSF - HIGHWAYS CAD\DRAWINGS (CAD)\60683115-HGN-DR-CH-2005_P04.DWG
 Project Management Initials: Designer: JT Checked: MP Approved: JCH ISO A1 594mm x 841mm

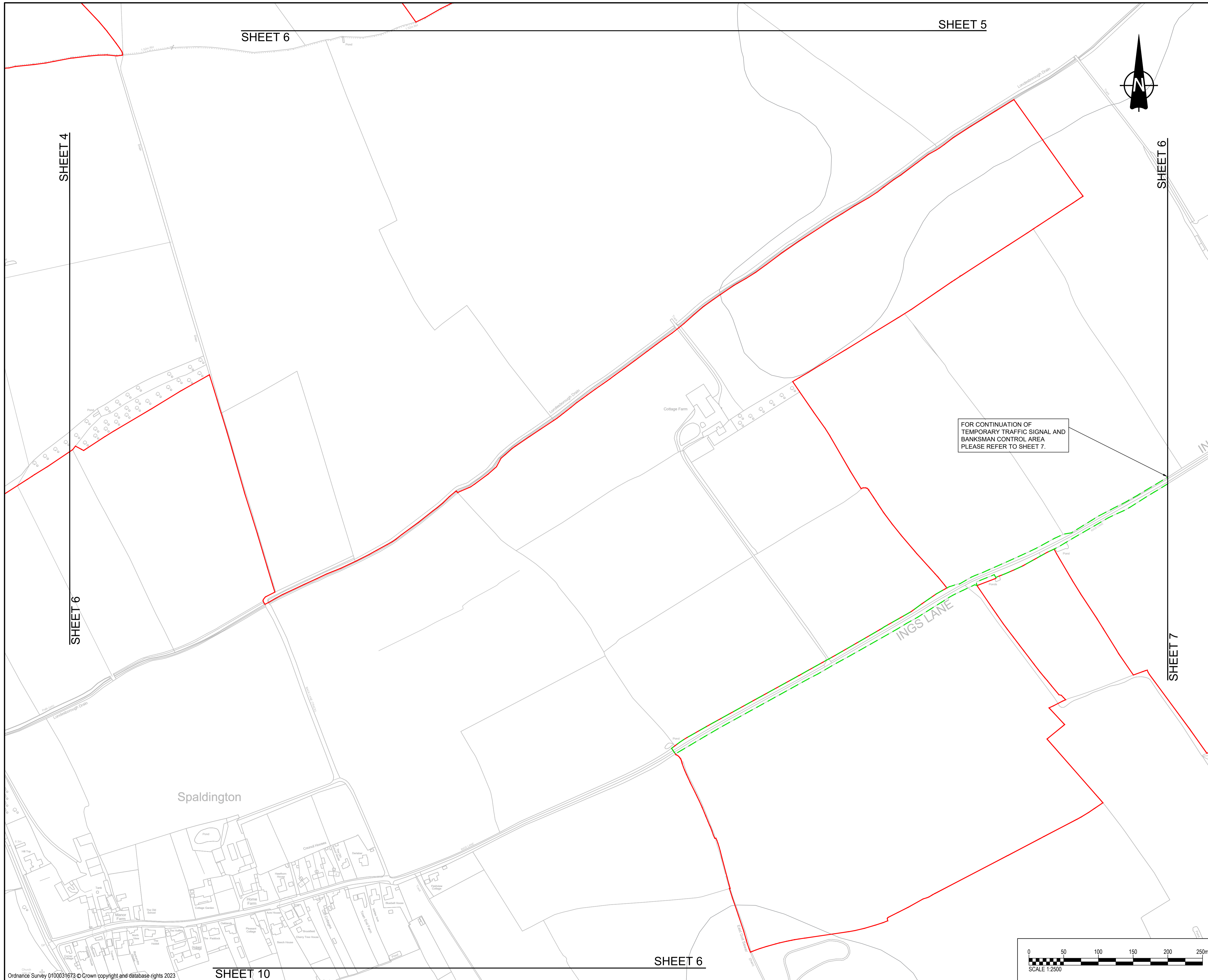

FOR CONTINUATION OF
TEMPORARY TRAFFIC SIGNAL AND
BANKSMAN CONTROL AREA
PLEASE REFER TO SHEET 7.

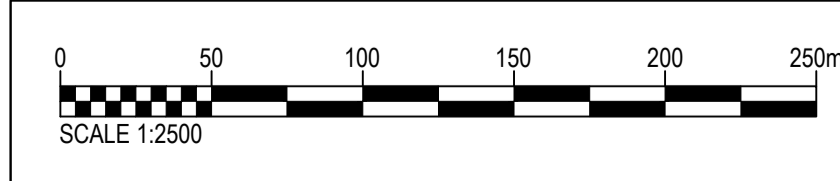
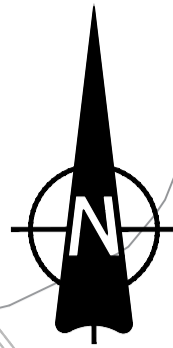

PROJECT

East Yorkshire Solar Farm

CLIENT

East Yorkshire Solar Farm

Limited

CONSULTANT

AECOM
Midpoint
Alencon Link
Basingstoke, RG21 7PP
www.aecom.com

GENERAL NOTES

1. ALL DIMENSIONS IN METRES UNLESS STATED OTHERWISE.
2. DO NOT SCALE FROM THIS DRAWING, USE ONLY PRINTED DIMENSIONS.
3. THE PROPOSED WORKS SHOWN ARE ILLUSTRATIVE ONLY AND WILL BE SUBJECT TO CHANGE AS PART OF DETAILED DESIGN DEVELOPMENT. ANY CHANGES WILL BE LIMITED TO BEING WITHIN THE ORDER LIMITS AND ANY OTHER CONSTRAINTS INCLUDED IN THE DEVELOPMENT CONSENT ORDER.
4. THE PROPOSED TRAFFIC REGULATION ORDERS AND TRAFFIC MANAGEMENT WORKS SHOWN ARE TO BE READ IN CONJUNCTION WITH SCHEDULE(S) 8 OF THE DEVELOPMENT CONSENT ORDER.
5. WHERE ANY TEMPORARY TRAFFIC MANAGEMENT WORKS ASSOCIATED WITH THE CONSTRUCTION OF THE SCHEME EXTEND OUTSIDE OF THE ORDER LIMITS PRESENTED AND THOSE AREAS DEFINED IN SCHEDULE 8 OF THE DEVELOPMENT CONSENT ORDER, A SEPARATE AGREEMENT WOULD NEED TO BE SOUGHT WITH THE RELEVANT LOCAL AUTHORITY.

KEY

- ORDER LIMITS
- LAND NOT INCLUDED IN THE ORDER LIMITS
- TEMPORARY TRAFFIC SIGNAL AND BANKSMAN CONTROL AREA

SHEET PLAN

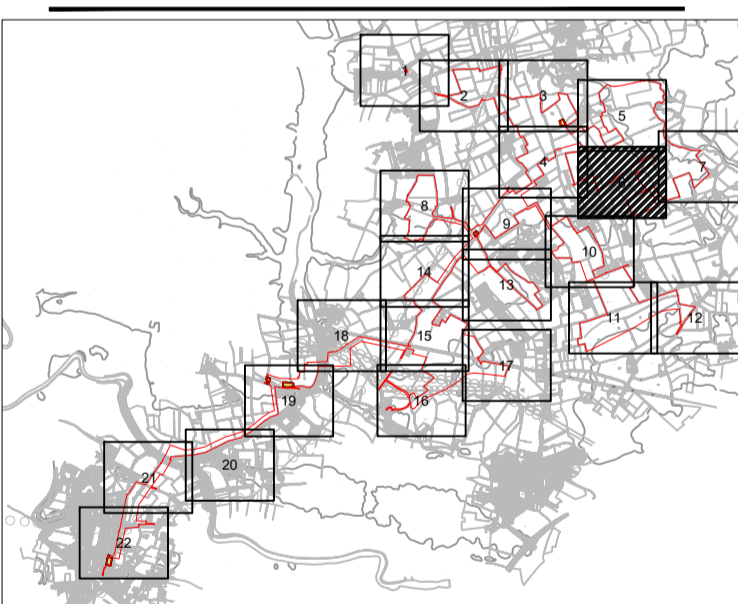

ISSUE/REVISION

I/R	DATE	DESCRIPTION
P04	18/10/2023	Updated Sheet Plan Layout
P03	25/09/2023	Amended Following Legal Review
P02	21/09/2023	Amended Following Internal Review
P01	31/08/2023	Issued for Internal Review

ISSUE PURPOSE

DCO Application

PROJECT NUMBER

60683115

PLAN TITLE

TRAFFIC REGULATION
MEASURES PLAN SHEET 6 OF 22

REFERENCE NUMBER

EN010143/APP/2.5

LEGISLATION REFERENCE

APFP 2009 Regulation 5(2)(o)

This drawing has been prepared for the use of AECOM's client. It may not be used, modified, reproduced or relied upon by third parties, except as agreed by AECOM or as required by law. AECOM accepts no responsibility, and denies any liability whatsoever, to any party that uses or relies on this drawing without AECOM's express written consent. Do not scale this document.

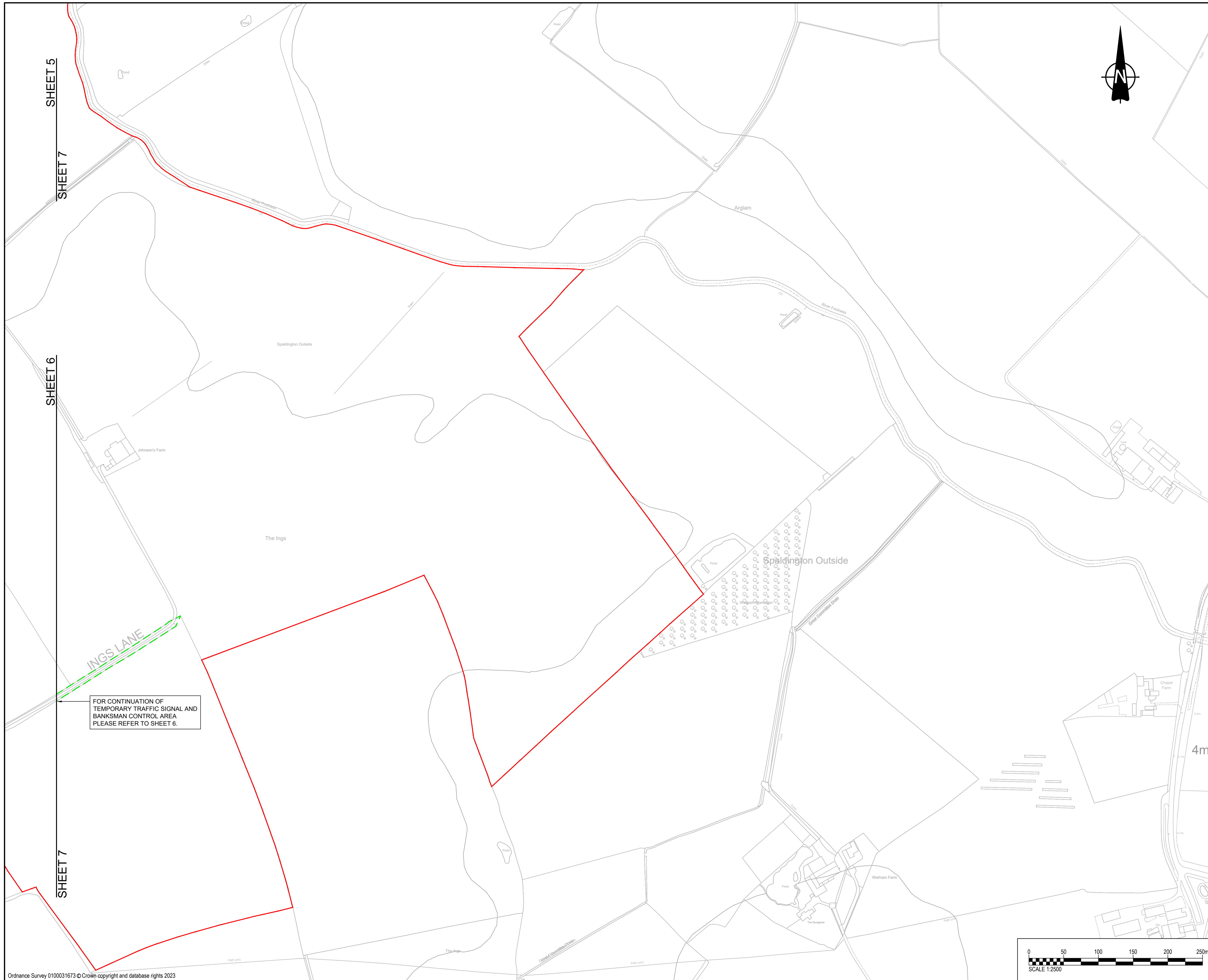

FOR CONTINUATION OF
 TEMPORARY TRAFFIC SIGNAL AND
 BANKSMAN CONTROL AREA
 PLEASE REFER TO SHEET 6.

- GENERAL NOTES**
1. ALL DIMENSIONS IN METRES UNLESS STATED OTHERWISE.
 2. DO NOT SCALE FROM THIS DRAWING, USE ONLY PRINTED DIMENSIONS.
 3. THE PROPOSED WORKS SHOWN ARE ILLUSTRATIVE ONLY AND WILL BE SUBJECT TO CHANGE AS PART OF DETAILED DESIGN DEVELOPMENT. ANY CHANGES WILL BE LIMITED TO BEING WITHIN THE ORDER LIMITS AND ANY OTHER CONSTRAINTS INCLUDED IN THE DEVELOPMENT CONSENT ORDER.
 4. THE PROPOSED TRAFFIC REGULATION ORDERS AND TRAFFIC MANAGEMENT WORKS SHOWN ARE TO BE READ IN CONJUNCTION WITH SCHEDULE(S) 8 OF THE DEVELOPMENT CONSENT ORDER.
 5. WHERE ANY TEMPORARY TRAFFIC MANAGEMENT WORKS ASSOCIATED WITH THE CONSTRUCTION OF THE SCHEME EXTEND OUTSIDE OF THE ORDER LIMITS PRESENTED AND THOSE AREAS DEFINED IN SCHEDULE 8 OF THE DEVELOPMENT CONSENT ORDER, A SEPARATE AGREEMENT WOULD NEED TO BE SOUGHT WITH THE RELEVANT LOCAL AUTHORITY.

- KEY**
- ORDER LIMITS
 - LAND NOT INCLUDED IN THE ORDER LIMITS
 - TEMPORARY TRAFFIC SIGNAL AND BANKSMAN CONTROL AREA

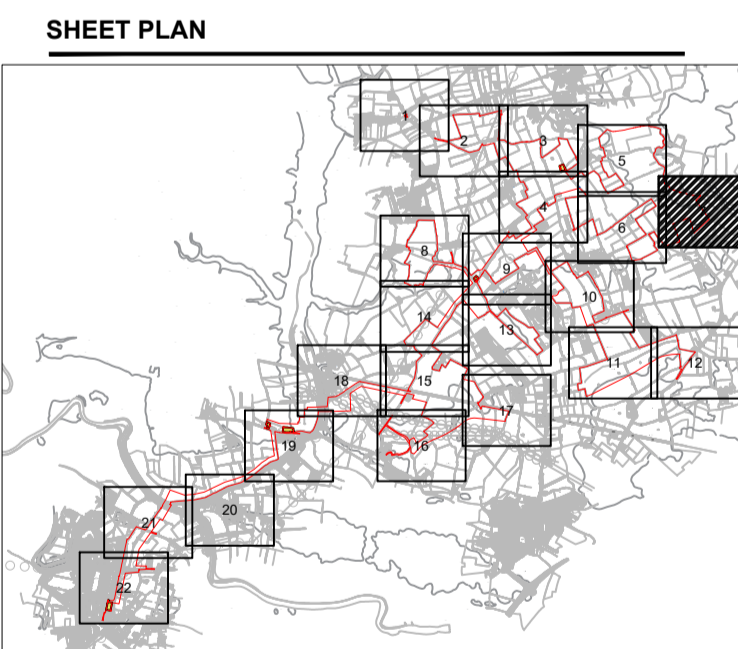

ISSUE/REVISION

I/R	DATE	DESCRIPTION
P04	18/10/2023	Updated Sheet Plan Layout
P03	25/09/2023	Amended Following Legal Review
P02	21/09/2023	Amended Following Internal Review
P01	31/08/2023	Issued for Internal Review

ISSUE PURPOSE
 DCO Application

PROJECT NUMBER
 60683115

PLAN TITLE
 TRAFFIC REGULATION
 MEASURES PLAN SHEET 7 OF 22

REFERENCE NUMBER
 EN010143/APP/2.5

LEGISLATION REFERENCE
 APFP 2009 Regulation 5(2)(o)

This drawing has been prepared for the use of AECOM's client. It may not be used, modified, reproduced or relied upon by third parties, except as agreed by AECOM or as required by law. AECOM accepts no responsibility, and denies any liability whatsoever, to any party that uses or relies on this drawing without AECOM's express written consent. Do not scale this document.

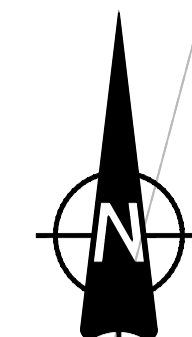
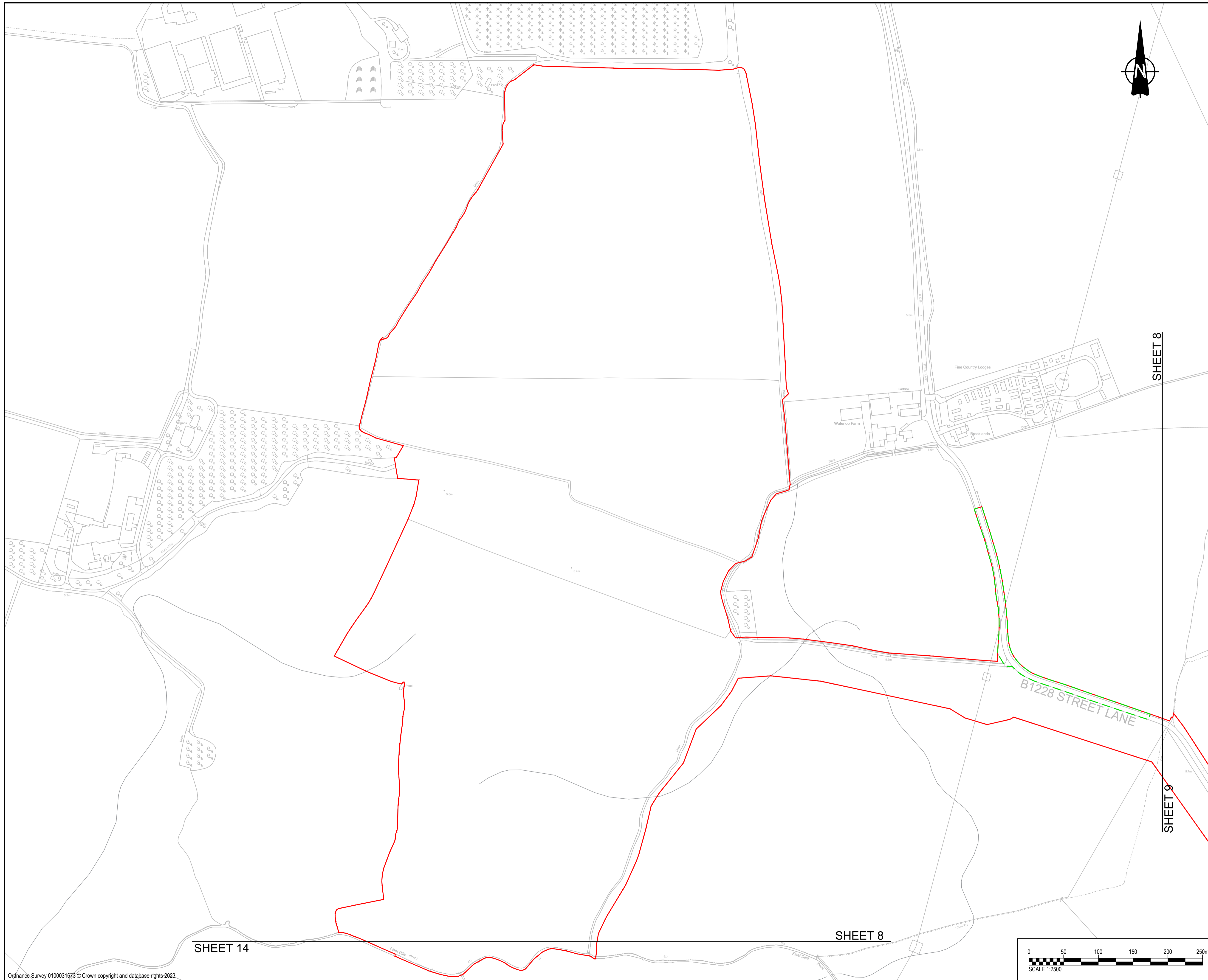

SHEET 8
 SHEET 9
 SHEET 14

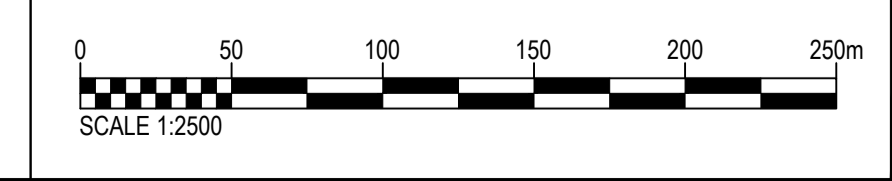

PROJECT
 East Yorkshire Solar Farm
CLIENT
 East Yorkshire Solar Farm
 Limited
CONSULTANT

AECOM
 Midpoint
 Alencon Link
 Basingstoke, RG21 7PP
 www.aecom.com

- GENERAL NOTES**
- ALL DIMENSIONS IN METRES UNLESS STATED OTHERWISE.
 - DO NOT SCALE FROM THIS DRAWING, USE ONLY PRINTED DIMENSIONS.
 - THE PROPOSED WORKS SHOWN ARE ILLUSTRATIVE ONLY AND WILL BE SUBJECT TO CHANGE AS PART OF DETAILED DESIGN DEVELOPMENT. ANY CHANGES WILL BE LIMITED TO BEING WITHIN THE ORDER LIMITS AND ANY OTHER CONSTRAINTS INCLUDED IN THE DEVELOPMENT CONSENT ORDER.
 - THE PROPOSED TRAFFIC REGULATION ORDERS AND TRAFFIC MANAGEMENT WORKS SHOWN ARE TO BE READ IN CONJUNCTION WITH SCHEDULE(S) 8 OF THE DEVELOPMENT CONSENT ORDER.
 - WHERE ANY TEMPORARY TRAFFIC MANAGEMENT WORKS ASSOCIATED WITH THE CONSTRUCTION OF THE SCHEME EXTEND OUTSIDE OF THE ORDER LIMITS PRESENTED AND THOSE AREAS DEFINED IN SCHEDULE 8 OF THE DEVELOPMENT CONSENT ORDER, A SEPARATE AGREEMENT WOULD NEED TO BE SOUGHT WITH THE RELEVANT LOCAL AUTHORITY.

- KEY**
- ORDER LIMITS
 - LAND NOT INCLUDED IN THE ORDER LIMITS
 - TEMPORARY TRAFFIC SIGNAL AND BANKSMAN CONTROL AREA

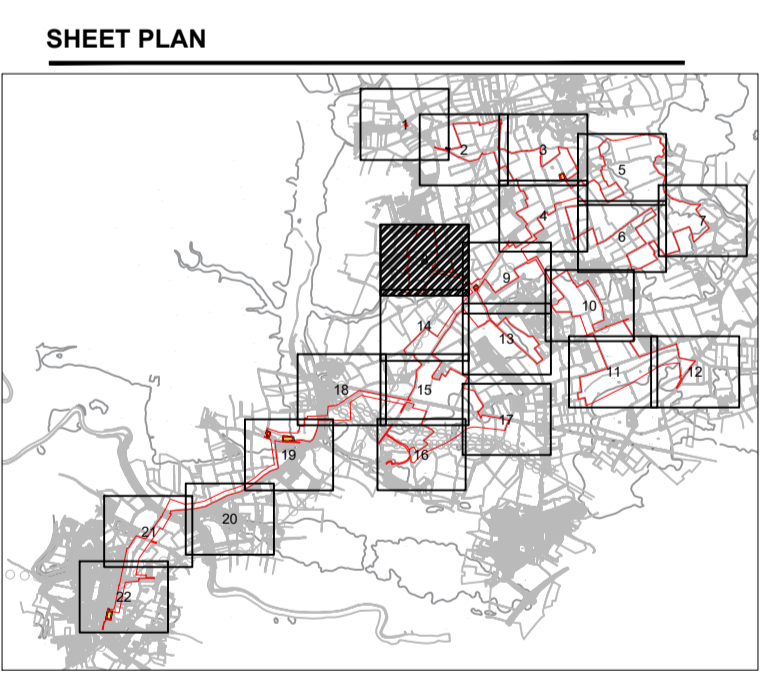

ISSUE/REVISION

I/R	DATE	DESCRIPTION
P04	18/10/2023	Updated Sheet Plan Layout
P03	25/09/2023	Amended Following Legal Review
P02	21/09/2023	Amended Following Internal Review
P01	31/08/2023	Issued for Internal Review

ISSUE PURPOSE
 DCO Application
PROJECT NUMBER
 60683115
PLAN TITLE
 TRAFFIC REGULATION
 MEASURES PLAN SHEET 8 OF 22
REFERENCE NUMBER
 EN010143/APP/2.5
LEGISLATION REFERENCE
 APPF 2009 Regulation 5(2)(o)

This drawing has been prepared for the use of AECOM's client. It may not be used, modified, reproduced or relied upon by third parties, except as agreed by AECOM or as required by law. AECOM accepts no responsibility, and denies any liability whatsoever, to any party that uses or relies on this drawing without AECOM's express written consent. Do not scale this document.